

22'-0"

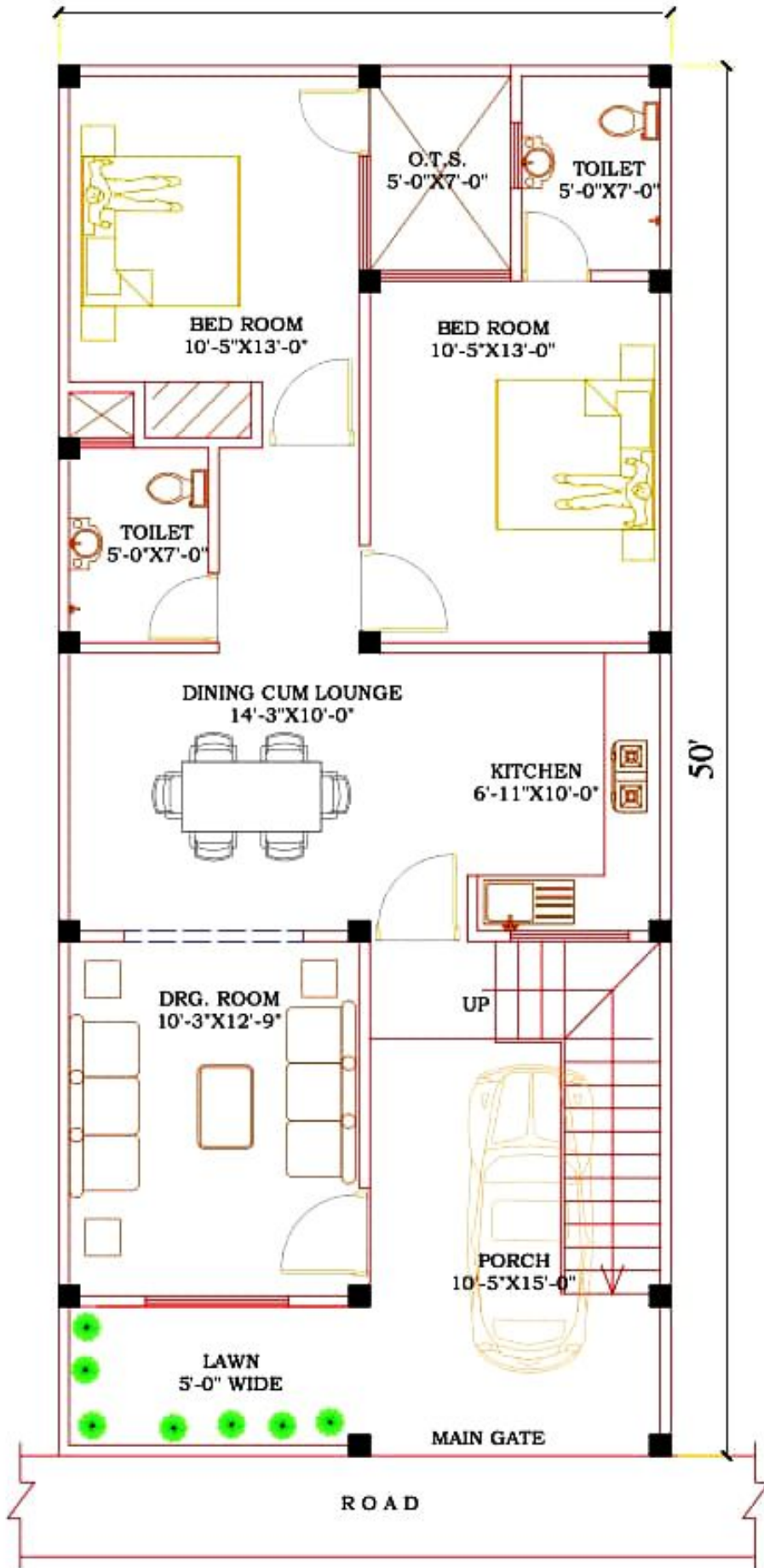

50'

# GROUND FLOOR PLAN

PROJECT BY: MR. SUKESH K. SINGH, ARCHITECT

PROJECT BY: MR. SUKESH K. SINGH, ARCHITECT

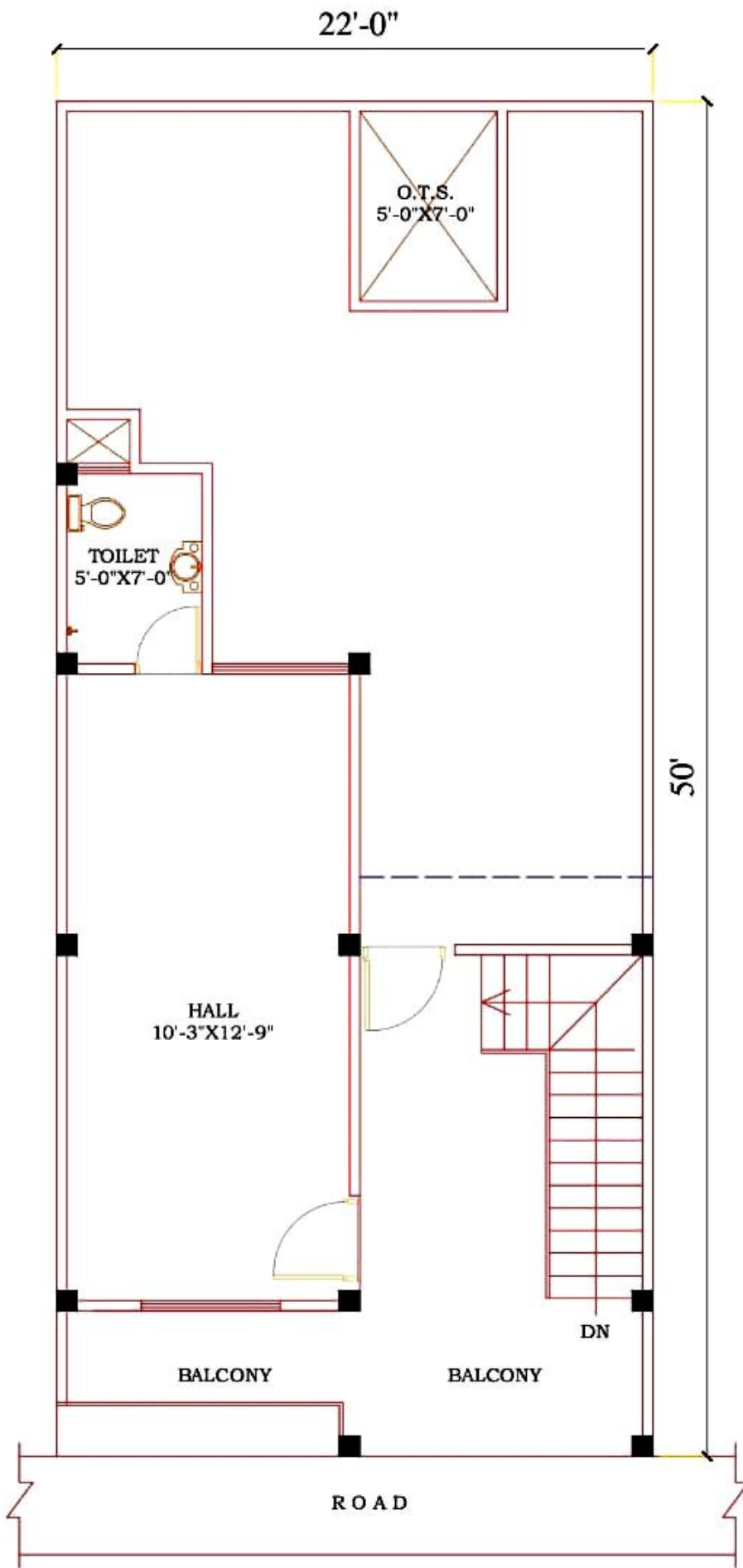

FIRST FLOOR PLAN

PRODUCED BY AN AUTODESK EDUCATIONAL PRODUCT

PRODUCED BY AN AUTODESK EDUCATIONAL PRODUCT

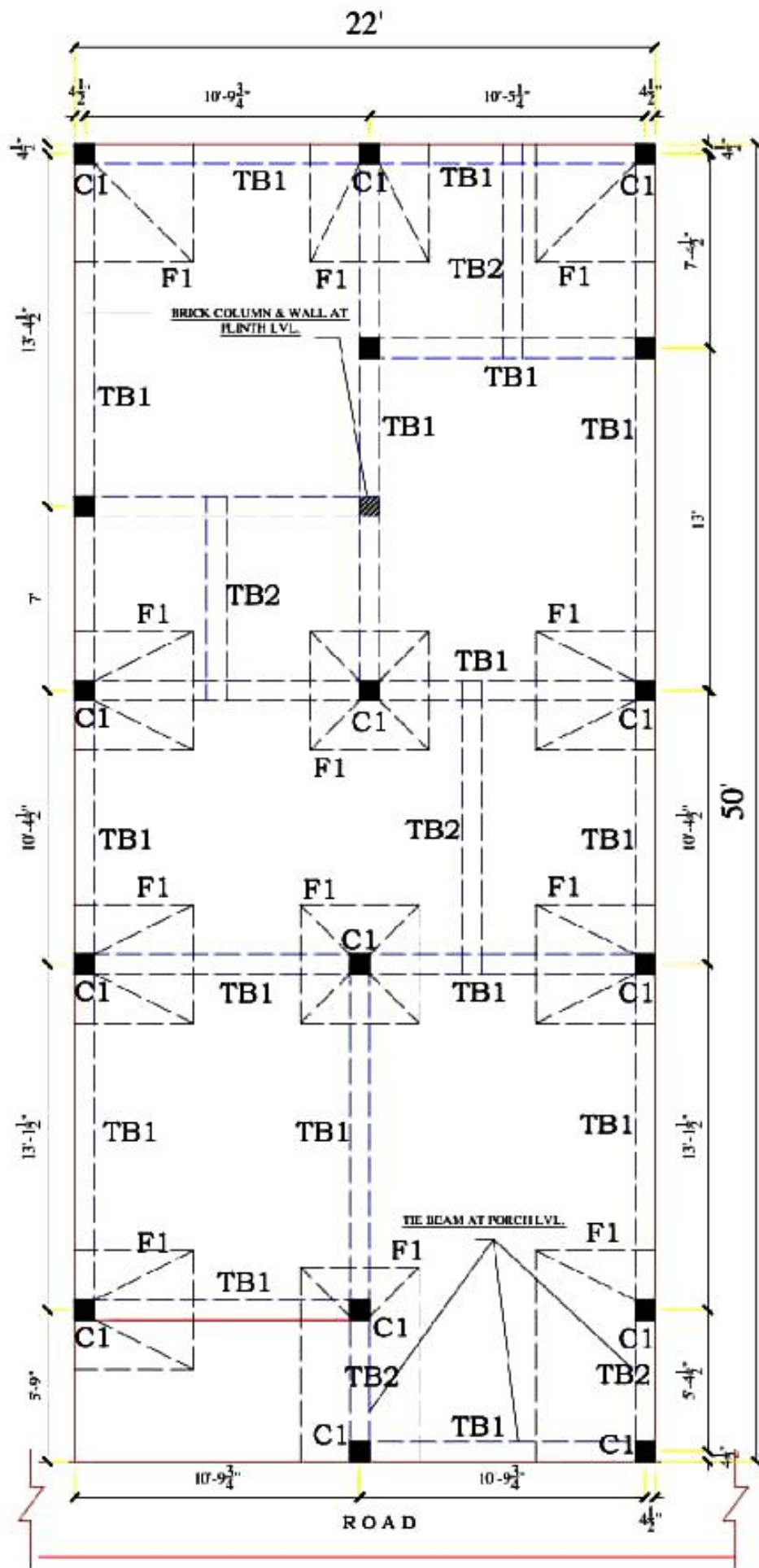

COLUMN, FOOTING & TIE BEAM LAYOUT PLAN

## **Details Of Raj Villas Residency**

**3BHK Plot Area 1100sqft Duplex,Covered area 1600 sqft**

**Situated only 2 Km from Shaheed Path**

**Near of Omaxe City, & Kalp City**

**Attractive look & Modern designed**

**Safe & secure gated Society**

**Finance Available**

**Walking distance Market,Hospital,Extra**

**Tiles & Marble Floring**

**Water Submersible, Covered Parking**

**Gated Colony with Guard**

**3 Bedrooms,1 Drawing Room**

**Moduler Kitchen,3 Washrooms**

**Add- Dream Town Sharda Nagar Vistar Yojana**

**Bijanaur Road Lucknow**

**Starting Price - 49.99 Lakh**

**Booking Start , Possession Soon**